Blinkit Secret Santa Feature-PRD

Prepared By – Tanmoy Pal

Problem Statement

Users look for fun and easy methods to take part in customs like Secret Santa gift exchanges over the holiday season. Current approaches can be time-consuming, need manual operation, particularly when players are spread out geographically. A smooth, digital solution is required that makes anonymous gift-giving possible, boosts user interaction, and makes use of fast commerce features to guarantee on-time delivery.

1. Context

A common holiday custom is "Secret Santa," in which gifts are exchanged anonymously. However, manual pairing, budget management, and making sure gifts arrive on schedule can make this event challenging to plan. These issues can be readily resolved by Blinkit thanks to its robust technology and quick delivery service. Blinkit can manage pairing, gift selection, and delivery with its user-friendly Secret Santa feature, making the process enjoyable and stress-free for consumers.

1.1 Need factors

1. Contemporary users anticipate that digital platforms would streamline manual procedures. This need can be met by a Secret Santa function, which offers a hassle-free, automatic solution.
2. Social contacts and gift-giving naturally increase over the holiday season. Taking advantage of this tendency, a Secret Santa feature increases user engagement and activity throughout the busiest holiday seasons.

3. Secret Santa encourages social connecting, which makes it a fun pastime for coworkers, family, and friends. By including this function, the platform's reputation as a community-focused brand can be improved.

4. Including entertaining features like Secret Santa motivates users to stay on the app longer, resulting in longer sessions and better retention rates.

5. Logistical and anonymity problems frequently beset traditional Secret Santa techniques. These issues are resolved by the feature, which ensures a flawless customer experience by digitising the procedure.

6. Giving gifts can inevitably result in more purchases, which enables the platform to suggest comparable goods or services and raise cart values.

7. A skilfully implemented Secret Santa feature can set the platform apart from rivals, drawing in new users and encouraging brand loyalty.

8. The platform can guarantee prompt gift exchanges and satisfy user expectations throughout the hectic holiday season by combining the Secret Santa feature with a strong delivery network.

Current Scenario

To organise Secret Santa, people frequently use spreadsheets, random pairing websites, or WhatsApp, which is time-consuming and prone to errors.

Different e-commerce platforms are used to purchase gifts and schedule delivery, which may result in mismatched gifts and delays.

Budget management, participant pairing, and on-time delivery are not all handled by a single platform.

There is no assurance of prompt or unexpected swaps because delivery logistics are handled independently.

2. Objectives

Business Objectives

1. Offer well chosen gift selections and group activities to boost sales over the holiday season.
2. To increase retention, keep consumers interested using an easy-to-use gifting feature.
3. Present new product categories to consumers, such as gourmet snacks, luxury goods, and holiday bundles.

4. Simplify the procedure to make Blinkit the best platform for holiday gifting.
5. Use the campaign hashtags to increase branded social media interaction, aiming for 500 mentions.
6. To increase in new user registrations by luring new users with a distinctive festive experience.
7. Encourage users to buy gifts on the platform to enhance sales; throughout the feature's active duration, aim to rise in the average cart value per user.

User Objectives

1. From matching participants to distributing presents, make the entire Secret Santa procedure simple.

2. Maintain the surprise by giving gift-givers total anonymity.
3. To keep the festive joy alive, provide gifts promptly.
4. Offer attendees personalised and reasonably priced gift ideas.

3. User Persona

Persona	Tanmoy (P1)	Arun (P2)	Ankita (P3)
Background	*A 27-year-old management professional who enjoys participating in festive activities with friends and colleagues.*	*A 35-year-old remote worker looking for ways to connect with family and friends during the holidays.*	*A 22-year-old college student seeking convenient ways to engage in holiday traditions.*
Needs	*Wants a hassle-free method to organize and participate in Secret Santa exchanges.*	*Desires a platform that allows for easy coordination of gift exchanges despite geographical distances.*	*Seeks a fun and engaging way to partake in holiday gift-giving with minimal effort.*
Frustrations	*Finds manual coordination of gift exchanges time-consuming and often disorganized.*	*Struggles with maintaining anonymity and surprise in traditional gift exchanges.*	*Lacks access to efficient delivery services for timely gift exchanges.*
Goals	*To enjoy a seamless Secret Santa experience that enhances social connections during the*	*To participate in anonymous gift exchanges that are well-coordinated and timely.*	*To engage in holiday traditions without the logistical hassles of traditional methods.*

	festive season.		

Prioritise One Persona with a proper rationale Tanmoy (P1) , the 27-year-old management professional, will be prioritized. This persona represents urban professionals who are tech-savvy, have disposable income, and are likely to engage in app-based solutions for social activities. Catering to this group can lead to higher adoption rates and positive word-of-mouth, driving the success of the feature.

4. User Stories (For Personas with Priority)

1. As a user, I would want to set up a Secret Santa group in the app as a user so that I can quickly plan a gift exchange with my friends and coworkers.In order for everyone to participate easily, I, wish to establish a budget for the group.

3.As a User, In order to preserve the element of surprise without requiring manual coordination, I, want the app to assign Secret Santas automatically and anonymously.
4. As a user, in order for everyone to be aware and make appropriate preparations, I, would want to specify a time and date for the gift exchange within the app.

4. As a user, I want to peruse and choose presents according to the tastes of the person I was allocated

5. As a user, I want the app to take care of the present delivery to the individual I've designated, making the procedure quick and easy.

6. As a user, in order to keep the event on schedule, I, would like reminders for attendees who have not chosen gifts.

7. As a user, I would like to be updated at every stage of the gift delivery process by receiving updates regarding its progress.

8. As a user, in order to properly plan for the following year, I, would like a post-event summary.

5. User Flow

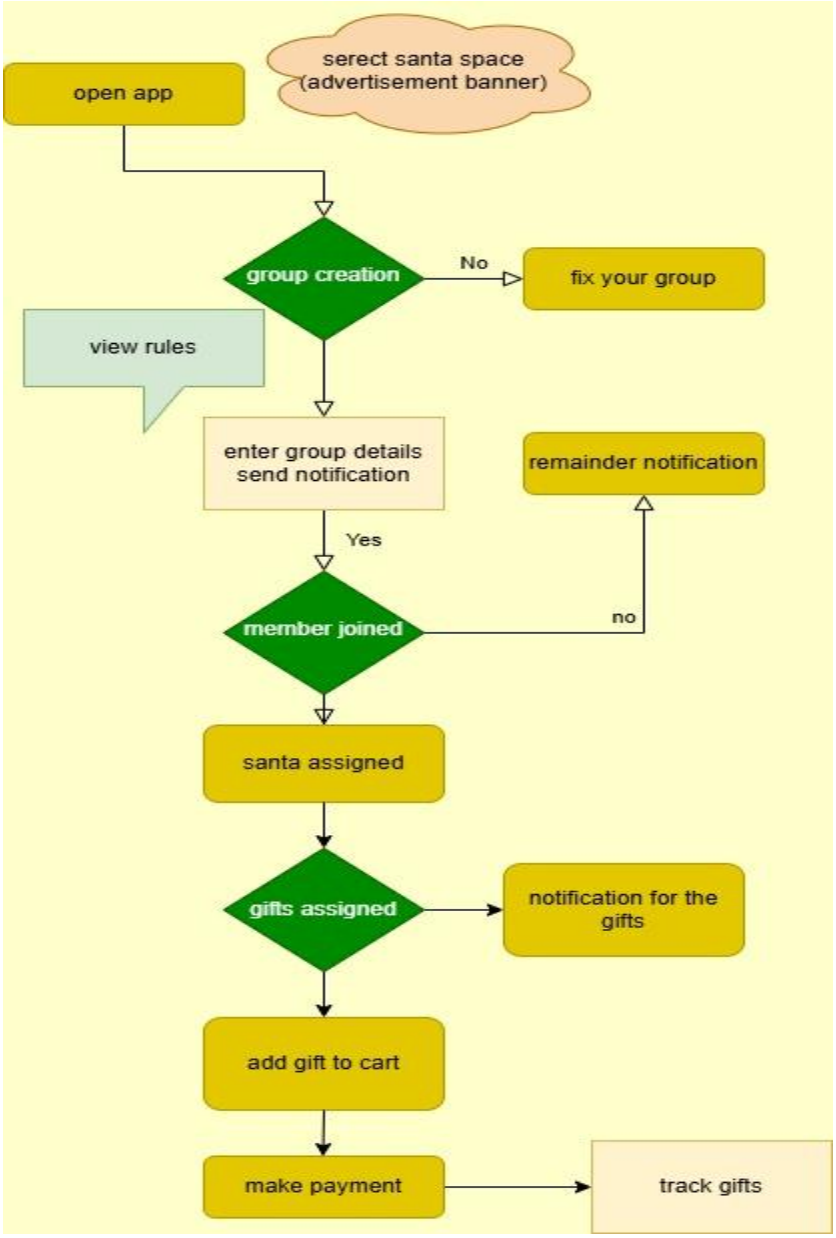
open app
serect santa space
(advertisement banner)
group creation
No
fix your group
view rules
enter group details
send notification
remainder notification
Yes
member joined
no
santa assigned
gifts assigned
notification for the
gifts
add gift to cart
make payment
track gifts

6.Requirements

Technical requirements

1. A robust algorithm for random pairing to guarantee equitable matching.
2. Integration with Blinkit's inventory system to offer suggestions for gifts in real time.
3. Automated reminders for participants and delivery updates.

Design requirements

1. A joyful layout including holiday-appropriate iconography and Christmas hues.
2. Easy navigation for choosing gifts, pairing participants, and creating groups.
3. For an improved user experience, provide buttons that are simple to use, such as "Create Group “and "Select Gift."
4. Accessibility features that assist people with disabilities, such as screen reader support.

Functional Requirements

1. Permit users to set up and oversee several Secret Santa groups.
2. Permit flexible budget modifications in accordance with group requirements.
3. Provide people who haven't chosen gifts with automatic reminders.

4.Provide concise reports that include data such as feedback and participation rates.

Non-functional Requirements

1. Avoid slowing down when dealing with heavy traffic during holiday peak hours.
2. During peak hours, make sure there is little downtime and seamless operation.
3. Protect user information and ensure anonymity at all times.

7. Wireframe & Prototype

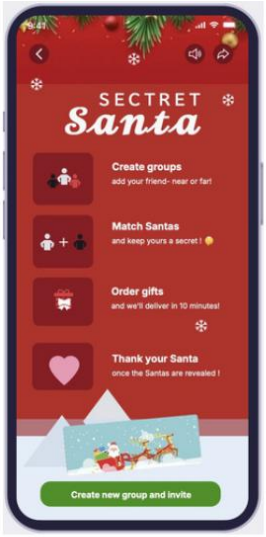

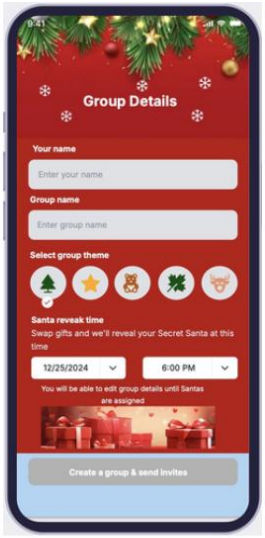

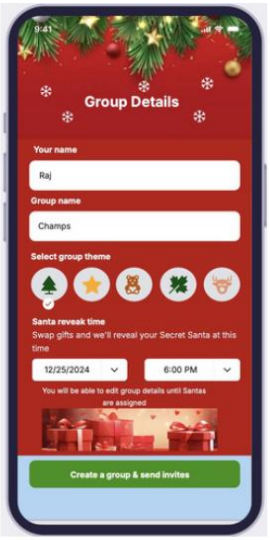

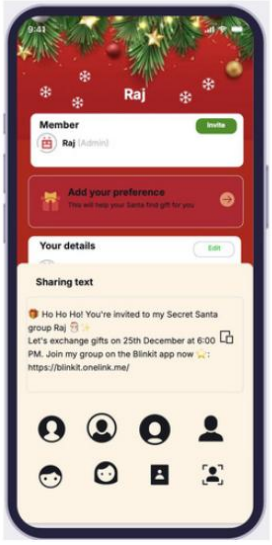

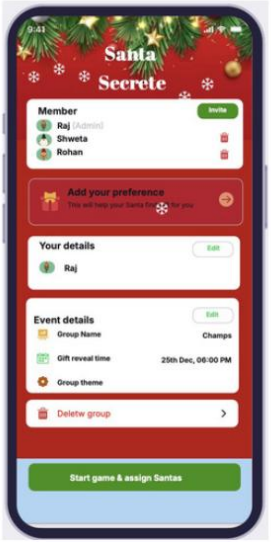

8. Edge Cases

User Based-

1. If a group doesn’t meet the minimum size (e.g., fewer than fiveparticipants), notify the organizer and let them decide whether to continue.
2. If a participant doesn’t pick a gift on time, send automated reminders until the deadline.
3. If users enter incorrect email addresses or phone numbers, show an error message and let them correct it.
4. If delivery fails due to an incorrect address, provide options to reschedule or offer compensation (e.g., a discount on the next purchase).

Operation Side-

1. Operational Overload due to potential strain on delivery logistics due to increased demand during the holiday season.

2. Risk of app crashes or bugs disrupting the user experience.

3. Users may not fully adopt the feature due to lack of awareness or perceived complexity.

4. Users may have concerns about data security and anonymity.

9.Success Metrics

Metric	Frequency	Baseline Value Metric	Target Metrics	Description
Average order value	Weekly	₹ 1000	₹ 1500	Captures the average spend per order, indicating revenue growth from curated gift options
Group creation rate	Weekly	0 groups	500groups/week	Tracks the number of Serect santa groups created, indicating feature adoption
Gift purchase rate	Weekly	25%	60%	Measures the percentage of participants who successfully purchase gifts.
Delivery completion	Weekly	85%	95%	Monitors the percentage of gifts delivered on time, ensuring reliability.
Average session rate	Daily	10 mins	15 mins	Tracks the average time spend on the feature
Referral sign ups	Weekly	1000 users	1500 users	No of referrals made to join the group.
Net promoter score (NPS)	Monthly	20	40	Refelects user satisfaction and likelihood of recommending Blinkit's secret santa feature

New registration	Weekly	2000users	5000 users	New users enrolled due to the Event promotion